

Single Injection Report

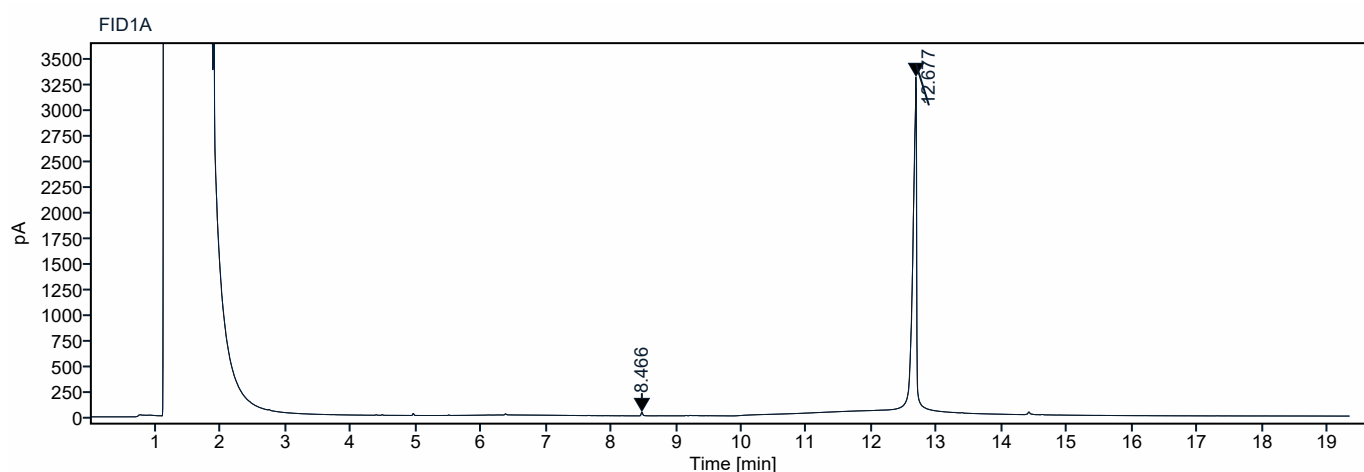

| | | | |
|---------------------------|--|------------------------|---------------------------|
| Data file: | 145.3.dx | Project Name: | Cosgrove lab |
| Sequence Name: | SingleSample | Operator: | AdminGC1 (Admin) |
| Sample name: | 145.3 | Injection date: | 2025-04-24 16:10:34+01:00 |
| Instrument: | GC1 | Location: | 109 |
| Inj. volume: | 1.000 µL | Type: | Sample |
| Acq. method: | PRH 40-300 15DM.amx | Sample amount: | 0.00 |
| Processing method: | GC_LC Area Percent_DefaultMethod_Liam Edit.pmx | | |
| Manually modified: | Manual Integration | | |



Signal: FID1A

| RT [min] | Type | Width [min] | Area | Height | Area% | Name |
|----------|------|-------------|-----------------|---------|-------|------|
| 8.466 | MM m | 0.05 | 54.98 | 35.06 | 0.41 | |
| 12.677 | MM m | 0.28 | 13479.96 | 3296.49 | 99.59 | |
| | | Sum | 13534.94 | | | |